This is the only Official Paper of the Diocese of Fort Wayne. See opposite Box for Partial Contents.

OUR SUNDAY VISITOR

FORT WAYNE DIOCESAN EDITION

Page
Catholic News in Pictures 6
Diocesan News 5, 7
Understanding God 8

Volume VI — HUNTINGTON, INDIANA, MARCH 22, 1931 — Number 10

RCHBISHOP THINKS NEED OF CATHOLIC DAILY PRESS URGENT

ost Rev. J. T. McNicholas, O. P., In Cincinnati Sermon, Also Fears Minority Tending to Control U. S. —Masses, He Says, Are Being Deluded.

Cincinnati, Ohio.—The Most Rev. hn T. McNicholas, O. P., Archbishop Cincinnati, speaking at St. Francis Sales Church in one of his Lenten rmons, declared that "there is a eat urgent need of a Catholic daily ess which would maintain the stand- ds and principles of Christ."

Declaring himself enthusiastic about e establishment of a Catholic daily ess, His Grace pointed out that "in e world of secular literature, whether scientific or ephemeral, Christ re- ives scant consideration."

Monopoly of Stage

"The stage has got into the hands the few," he continued, "and this nopoly has thoroughly demoralized But a few days ago a theatrical use of this city had the temerity to sent in a Christian community like cinnati one of the most lascivious ys, one appealing to the lowest side human nature. A sense of the king- m of God and a love of the princi- s of Christ should have united ores of thousands in this community protest against the presentation by theatrical house of a play that nds to degrade public morals.

"While we talk of democracy and ude the people into believing in its tension, yet the tendency of the ole world is to bring the control of ngs into the hands of the few. The sses are not thinking; they are ther patiently submitting to en- vement. The danger is great and likely to become greater if the few o really control things become more worthy, more alien to the mind and rt of Christ, more tyrannous in the ercise of their power. We have been cked by the state of affairs in Rus- and by the uprisings and revolu- ns in many countries, but we do t seem to be aware of the grave nger that exists in our own country the concentration of power in the nds of the few; and this is all the re to be feared if these few are not verned by a supernatural, revealed ligion and by the standards and nciples of Christ. If this remains changed we may well ask ourselves: all human society be scourged by tyranny of Communism before it again purified? We have no desire say a word that will arouse undue rm; but we see a serious menace the tyranny of the few rich who nstitute our real rulers in the indus- l and business world, and of the who can exercise tyranny through medium of the press and the ge.

Must Bring Christ Back

"The corrective of all these evils is bring back Christ to the world; to cognize that His kingdom is estab- hed and that the laws of Christ, the iversal King, so far as the essential otection of man is concerned, will er change.

"Individuals and groups, society d nations, have the obligation of rning to the kingdom of God. They ve the duty of being instructed in truths of salvation. They are und by the moral principles which ll sanctify them. And, on the other nd, they are bound to turn away

(Turn to Page 2, Column 6)

awley Will Provides Bequests for Charity

in the will of the late Miss Bridget wley of Fort Wayne which was ad- tted to probate in superior court . 2 on Monday, the bulk of a $17,- 0 was left to the church and charit- e institutions.

Bequests include: $500 to the Chin- Missionary society, St. Colum- n's, Omaha, Neb.; $500 to St. Jos- h's Orphanage, Lackawanna, N. Y.; 000 to the school in the Most Pre- us Blood parish, Fort Wayne; 000 to the bishop of the diocese of rt Wayne; $500 to St. Joseph's hos- al, Fort Wayne and $500 to St. seph's home for the blind, Jersey y, N. J.

Two nieces, Catherine Fenton and retta Rottler, are left $50 each and ce Dooley, a friend, is given $200. ter the payment of funeral ex- nses and various sums for Masses the decedent and a number of rel- ves, the balance of the estate is left the First and Tri-State National nk and Trust Co., as trustee, the st to be used for a charitable pur- se to be designated by Alice Dooley.

rtist's Painting Aids In Converting Many

Hiken, Korea.—The Rev. Stephen, mon, of the Bronx, New York y, Maryknoll pastor at Hiken, has mpleted a new church in this town ich has attracted many pagans. The pagan visitors appear to be wn to the church especially by a ge painting of the Sacred Heart, in rean style, which hangs over the in altar. Inquiries about the pic- e often lead to a desire to study doctrine, and have already result- in baptisms.

Director of Rural Life Bureau

The Rev. Dr. Edgar Schmiedeler, O. S. B., Professor of Sociology in St. Benedict's College, Atchison, Kansas, who has been appointed Director of the Rural Life Bureau, Department of Social Action, National Welfare Conference, to succeed the Right Rev. Edwin V. O'Hara, now Bishop of Great Falls, Mont. He will take up the duties of this office in August.

Orphans, Seminarians Missions Beneficiaries

$90,000 Estate Left by Miss Elizabeth DeWald, Pioneer Resident of Fort Wayne.

Disposing of property valued at approximately $90,000, consisting of real estate worth $30,000 and personal property of $60,000, the will of Miss Elizabeth DeWald, a member of a prominent pioneer family of Fort Wayne, who died March 6th, was admitted to probate by Judge George H. Leonard in superior court No. 2 on March 12th. A number of Catholic institutions are beneficiaries under the will.

The sum of $1,000 is left to the acting Bishop of the Diocese of Fort Wayne for the benefit of St. Vincent's Orphans' Home. The acting rector of St. Patrick's church, Fort Wayne, is bequeathed $1,000 to be used in educating young men for the priesthood. A similar sum is left to St. Joseph's Society for Negro missions, Baltimore, Md.

The rector of St. Patrick's, Fort Wayne, is left $1,000 for the maintenance of the marble main altar and Communion railing in the church. Miss DeWald was the donor of the beautiful altar several years ago and the railing is a memorial to her parents. The Catholic Church Extension Society, Chicago, is left $500. Acting rectors of St. Patrick's and St. Peter's churches, Fort Wayne, are left $200 each for the poor in the respective parishes.

The rector of St. Patrick's church is left $1,000 for Masses. The Rt. Rev. Msgr. Joseph F. Delaney of St. Patrick's will also receive $1,500 as a bequest and certain books from the library of the decedent. Stephen F. DeWald, a nephew, also receives certain books. Emma Eisenhut is left $3,000 and such furniture as may be desired. Legacies of various personal effects are left to Mrs. Helen S. Urbahns and Mrs. Catherine DeWald Rost, nieces; Velma Meschberger and Caroline L. Beuret, a sister, who is also bequeathed the residue of household goods, jewelry, etc., and a life interest in real estate, the DeWald Wholesale Dry Goods store, Calhoun and Columbia streets.

The will provided for the disposition of certain real estate property in DeWald Square to four nephews and a niece, shares of stock in the George DeWald Co., the Peoples' Trust and Savings Co., and bequests ranging from $200 to $3,000 to relatives.

Off for Ireland Next Year to Attend Congress

Every steamboat company is soliciting patronage for the next International Eucharistic Congress to be held in Dublin, in June, 1932. This Congress is made to fit with the observance of the fifteenth centenary of the arrival of St. Patrick in Ireland in the year 432.

The St. Columban's Irish Fathers will charter a large ship of the United States Lines, and would like to have priests and laity who will go to Ireland go, as far as possible, in diocesan groups.

The Bishop of Fort Wayne agreed to announce the voyage to Ireland and the extended tours conducted under the auspices of the Irish Fathers. There is a big advantage in having a chartered boat, because Dublin has limited hotel accommodations. This ship will dock at the Dublin harbor, and will be used as a hotel during the Eucharistic Congress.

Space is going fast in this ship, and while the Congress is more than a year away, the Steamboat Company would like to know as soon as possible whether the Diocese of Fort Wayne will have a section in the Steamboat "Republic." The rates are very reasonable. For further information address The Secretary of the Bishop, 1415 W. Washington Boulevard, Fort Wayne, Indiana.

INDIANA BOLSTERS STERILIZATION; NEW BILLS IN 2 STATES

Legislature Passes Measure Defining Specifically the Duties of Established Bodies—Maine and California Lawmakers Get Proposals Seeking State Eugenics Boards.

Indianapolis, Ind.—The Legislature of Indiana has passed a bill making further provisions in connection with the sexual sterilization of feeble-minded persons in certain cases, prescribing the power of courts and defining the duties of medical examiners and the superintendents of institutions for the feeble-minded in relation thereto.

The bill provides that whenever an application for the commitment of a person to an institution for the feeble-minded is filed with any court, it shall be the duty of the examining physician appointed by the court, if he shall certify that the person in question is afflicted with idiocy, imbecility, or feeble-mindedness, "to further certify to the court whether, in his opinion, such person is the probable potential parent of mentally incompetent or socially inadequate offspring likewise afflicted."

If the court shall find that such person is feeble-minded and should be committed to the custody of an institution, the act says, "it shall further find whether the welfare of society and of such feeble-minded person will be promoted by his or her sexual sterilization, the finding of the court being either that sexual sterilization is unnecessary or that the best interest of society and of such feeble-minded person will be served by his or her sexual sterilization." In the latter instance, the act provides, "the court, as a part of the judgment and decree committing such a feeble-minded person to such institution," shall authorize the superintendent to have performed upon the feeble-minded person an operation or treatment "having sure sterilizing results."

Provision for Appeal

The act makes provision for an appeal from the findings and judgment of the court, and the operation is not to be performed less than thirty days after the feeble-minded person is received at the institution.

"The provision of this act," it is set forth, "shall not be construed as conflicting with or superseding the provision of the act approved March 11, 1927, entitled 'An Act to Provide for the Sexual Sterilization of Inmates of State Institutions in Certain Cases,' which shall remain in full force and effect, but are intended as a separate and additional method of procedure."

A bill authorizing sterilization as an additional penalty for certain crimes failed of passage, and consideration of it was "indefinitely postponed" by vote of the Legislature.

Fort Wayne Honors Apostle of Ireland

Religious and Civic Observance of St. Patrick's Day—Bishop Speaks at Evening Banquet.

Sons and daughters of Erin on the Feast of St. Patrick, Tuesday, March 17th, were united in a world-wide celebration honoring Hibernia's patron saint. Greater than ever was the observance of the day on which was commemorated the fifteen hundredth anniversary of the conversion of Ireland by the great apostle. Fort Wayne natives of Ireland and those of Irish descent auspiciously observed the day, which was marked by religious services, numerous family gatherings, reunions and at 6:30 p. m. a banquet at the Catholic Community Center auditorium under the auspices of the Hibernians and Ladies' Auxiliary to the A. O. H. The Rt. Rev. John F. Noll, D. D., Bishop of Fort Wayne, honored the occasion by giving the principal address at the banquet. "Ireland" was his topic.

The day marked the patronal feast of St. Patrick's church, where solemn High Mass at 9:00 o'clock was celebrated by the Rt. Rev. Msgr. Joseph F. Delaney, rector. The Rev. Francis J. Quinn, assistant, gave the panegyric on St. Patrick. A large delegation of the Hibernians and Auxiliary, besides parishioners in general, attended. The Rev. Thomas M. Conroy, rector, was celebrant of the High Mass at 8:00 o'clock and spoke on the great apostle at the Cathedral of the Immaculate Conception. The Rev. Basil Didier, C. PP. S., was High Mass celebrant and gave an appropriate sermon at the Church of the Most Precious Blood. High Masses were celebrated in nearly all of the other parishes of the city.

Several hundred attended the banquet served at the Community Center, where an attractive program was presented during the dinner by the Central Catholic high school orchestra under the capable direction of Brother Paul, C. S. C. Thomas J. Kelly, president of the Hibernians, was general chairman and presented C. Byron Hayes, local attorney, who presided as toastmaster. Mrs. Mary E. Foohey, president of the county board of the Ladies' Auxiliary to the A. O. H., was chairman of the banquet committee. Patrick J. McDonald was chairman of the committee on reception.

Compass Held as Relic of World War

Major Raoul Lufbery, the compass of whose airplane has just been placed in the Smithsonian Institution at Washington, D. C. Major Lufbery, who was a Catholic, was the premier American ace and the first member of the American Air Service to die as the result of an aerial combat in the World War.

JAMES J. PHELAN LAETARE MEDALIST

In perpetuating the practice of each year honoring an outstanding Catholic Layman with the Laetare Medal, the University of Notre Dame announced last Sunday that James J. Phelan, Boston banker and philanthropist, is the 1931 Medallist. Mr. Phelan was selected in view of his worth as one of the nations outstanding Catholic laymen in conformance with the traditions of the Laetare award, an honor which has been conferred year after year on men and women who have proved their worth to their country and fellowmen.

A Life of Service

The career of James J. Phelan can be summarized only at the expense of many achievements which have contributed to his worth, the recognition of which was accorded to him Sunday. Mr. Matthew C. Brush, in a speech delivered at a banquet in Mr. Phelan's honor in 1928 said: "He started as a page boy in the Boston Stock Exchange and nine years later became a member of the Exchange and three years later a member of the firm of Hornblower & Weeks of which U. S. Secretary of War John W. Weeks, was formerly a member, as was also U. S. Senator O. E. Weller of Maryland. He has been a member of practically every relief committee formed in the State of Massachusetts during the past 25 years including the San Francisco Relief Committee, Chelsea Fire, Salem Fire, Messina Earthquake and Ohio Flood. He organized the New England Saw Mill Unit, the first contribution of America to the World

(Turn to Page 2, Column 6)

Processions Mark "Week of the Pope" Festivals In Spain

By Rev. Manuel Grana
(Madrid Correspondent, N. C. W. C. News Service)

Madrid.—Celebration of the "Week of the Pope" and the diffusion of the Encyclical on Christian Marriage, Casti Connubii, occupied intensely Catholic activity in Spain during most of February. El Debate published a popular edition of the Encyclical, as it had of the former one on the Education of Youth. Within a few days more than 50,000 copies had been distributed.

The Bishops, the Associations of Fathers of Families, the Ladies of Catholic Action, the Propagandists and the Young Catholics volunteered their services for the explanation and distribution of the Encyclical and organized special events during the "Week of the Pope."

Best Orators Are Speakers

In most of the cities of Spain motion pictures of Vatican City were shown—the inauguration of the electrical stations, the occupations and life of His Holiness, and similar subjects.

Among all the different groups of people who paid homage to the Sovereign Pontiff during this week of special celebration, none showed more enthusiasm than the young men. Not only did they enter into the spirit of celebration, but they displayed great interest in the instruction and divulgence of the Encyclical.

YOUR ATTENTION IS INVITED TO TALKIES IN YOUR TOWN
Page 2

EPIC OF COURAGE AND ARDOR COME TO FINAL CLIMAX

Daniel R. Daley, Seminarian-Detective, After Years of Patience and Unswerving Ambition, to Be Ordained for Diocese of Rockford, March 21—Given Furloughs to Make Studies—Tells "Chief" He Will Hand in "Star" and Give "Blessing" at Same Time.

Chicago.—This city is about to lose a good policeman, but there is assurance that the Diocese of Rockford is to get another good priest recently, when the Rt. Rev. Edward F. Hoban, Bishop of Rockford, confers the Sacrament of Holy Orders upon Detective Daniel R. Daley, who, despite his long period of study in the seminary, has, since 1919, ranked as a member of the Chicago Police Department.

A few days ago notices were sent out to a number of Chicago detectives advising them to present themselves for examination as candidates for the grade of sergeant. Among these was Daniel R. Daley.

"Sorry to disappoint you, Chief," Detective Daley told his superior, Deputy Chief of Detectives Lawrence Rafferty, "but about that time I'll be assuming a more important rank. You see, my studies are finished now and I am to be ordained in St. James Cathedral at Rockford on March 21. So, Chief, I guess I'll just hand you my star and give you my blessing at the same time."

Police Delegation Planned

In view of the fact that the "Chief's" name is Rafferty, he was not as disappointed as he might have been under other conditions, and now he is preparing to head a delegation of Chicago police officers who will go to Rockford for "Father" Dan's ordination, and who also will be prominent when "Father" Daley celebrates his first Holy Mass at Visitation Church today.

The story of Dan Daley is one of courage, determination and an overwhelming desire to labor in the vineyard of the Lord. As a young lad he felt the call to the priesthood and with that end in view, he entered Quigley Preparatory Seminary, Chicago, where for six years he devoted himself to his classical studies. Then came the war and young Daley was called into service. He served with the 311th Ammunition Train of the 86th Division in France during the war and then returned to Chicago anxious to continue his duties for the priesthood, but unable to do so, as the death of his father had left him with the responsibilities of the family on his shoulders.

(Turn to Page Seven, Column Five)

Slanderer Is Called Worse Than Thief by Dr. Motry Over Radio

New York—The Catholic who publicly slanders another must promise that he will do everything possible to repair the wrong he has done the reputation of his neighbor before he can obtain remission for his sins, the Rev. Dr. H. L. Motry declared recently in answer to one of several questions put to him in the course of the "Catholic Hour," which is broadcast over a network of the National Broadcasting Company through Station WEAF, here, and is sponsored by the National Council of Catholic Men.

Pointing out that "a good name is higher than earthly possessions," Dr. Motry called the slanderer "worse than the thief," and declared that since the thief is bound to restore the goods he has stolen from another, the slanderer has even a greater obligation of restoring the good name he has injured, "even at the risk of losing his own reputation by admitting that he told a malicious falsehood."

The questions and answers are in part as follows:

Question: G. M. C., Washington, D. C., requests you, Dr. Motry, to answer this question: "Are the priests of your Church forbidden to marry, and if so, why?"

Answer: The priests of our Church are forbidden to marry. This law is a matter of Church regulation only; it is not an article of Faith, nor is it a divine law, because Christ never imposed it on His priests. The two states of life, marriage and the priesthood, do not in themselves exclude each other as is evident from the married priesthood in the Oriental or Eastern Church.

This law goes back to the early centuries of Christianity. Many of the spiritual leaders of the faithful followed of their own choice the counsel and example of Christ and the Apostles. From this early custom there gradually arose the rule that no one could be married after ordination. Those who were married before ordination were not obliged to separate themselves from their wives. And this has remained the rule in the Oriental Church to this day. I am speaking about that part of the Oriental Church which is united with Rome under the authority of the Pope. In the Oriental Church, therefore, mar-

(Turn to page 2, column 3)

Custodian of the Holy Places In Palestine

The Right Rev. Father Nazzareno Jacopozzi, O. F. M., Superior of the Franciscan Convent of Ramle-Bacos at Alexandria, Egypt, who has just been named Custodian of the Holy Places in Palestine. He succeeds the Right Rev. Father Aurelio Marotta, O. F. M., who filled the office for six years.

June 5-7 Notre Dame Commencement Dates

Angus D. McDonald, President Southern Pacific, Popular Alumnus, Is Speaker.

Announcement is made of the selection of Angus D. McDonald, New York City, president of the Southern Pacific Railroad in Louisiana and Texas, as the 1931 commencement speaker at the University of Notre Dame. June 5-7, have been chosen as the dates for the eighty-seventh annual commencement. With hundreds of the alumni attending, the program this year will be marked by many interesting features. The General Law Reunion is summoning the legal talent of the Alumni Association for the first anniversary of the new Law building. Prof. Clarence Manion, J. D., '22, prominent alumnus and professor of law at Notre Dame, will act as general chairman of the reunion of Notre Dame lawyers. Col. William J. Hoynes, Dean Emeritus, and Thomas Konop, Dean, are honorary chairmen of the reunion. The Dix Reunion, the 25 Year Reunion and the 5-Year Reunion classes will furnish a record number of alumni.

The University Theatre which scored a decided success with the presentation of "Journey's End" at the 1930 commencement will offer another dramatic treat at the exercises in June. The Notre Dame Glee Club which is planning its Eastern spring tour during the vacation period and which will shortly be heard in concert and on the air appears at Commencement.

The Class of 1906, holding its silver reunion, is the class of the Very Rev. Charles Leo O'Donnell, C.S.C., president of the University and one of the recognized brilliant minds in modern Catholic education and literature. Under his administration the academic and physical expansion of Notre Dame has progressed to an eminent degree. This class also published the first Dome, Notre Dame's notable yearbook.

Featured by Father O'Donnell's annual address the Alumni banquet will be held at the University dining hall Saturday night, June 6. The annual business meeting of the Alumni will mark the close of the splendid administration of Frank E. Hering, president.

Priest-Hero Decorated By Anti-Clerical

By M. Massiani
(Paris Correspondent, N. C. W. C. News Service)

Paris.—In his role of Mayor of Lyons, M. Herriot, former Premier of France and a rabid anti-clerical, has bestowed the insignia of the Legion of Honor, in the name of the President of the Republic, upon the archpriest of the cathedral, Canon Gailland, decorated for the devotion and courage displayed by him during the recent catastrophe at Lyons when, following the slipping of the earth, many homes in the cathedral quarter were destroyed.

The ceremony was held in the presence of the prefect of the Rhone and the military governor of Lyons. Many members of the clergy were present.

"Before accomplishing the mission with which I am charged," M. Herriot declared, "and in front of these ruins among which you risked your life from the very first moment, I wish to recall your devotion."

The mayor then spoke of the spontaneity with which, in the middle of the night, the pastor of the cathedral had appeared among the doomed houses bringing help to the unfortunates, then offering his church to them as an asylum. Afterward, Canon Gailland employed all his zeal to procure for the victims of the catastrophe and for the families of the dead the necessary comforts.

CATHOLIC ACE'S PLANE COMPASS IN SMITHSONIAN INS.

Plucked As Souvenir From the Wrecked Machine of Major Raoul Lufbery, the Battered Instrument Finds Way to U. S. and Is Placed In Noted Museum Thirteen Years After the War Airman Died In Heroic Combat.

Washington.—Thirteen years after a gallant plane piloted by a gallant airman, who had, a few moments before, taken off bent upon accomplishing the apparently impossible, came crashing to earth in an envelope of smoke and flame, the battered compass of the machine, hardly recognizable as a former instrument of guidance and efficiency, has found its way from the little town of Maron, France, to the lobby of the Smithsonian Institute where it will rest as a modest, but eloquent, memorial to the man who was called the "Ace of American Aces."

The acquisition by the Smithsonian Institute of the compass used by the phenomenal Major Raoul Lufbery, American Catholic hero of the famous Lafayette Escadrille and the American Air Forces, represents a sincere tribute to the great war-time flyer, for the instrument has been placed in the same hall where rests the "Spirit of St. Louis," symbol of peacetime courage and heroism.

The compass of Major Lufbery's plane would ordinarily be an object least regarded by anyone who had seen him fall from the skies, but when the little plucky combat machine came hurtling down that day in 1918 and plunged into the some loam of springtime with a sickening thud, someone attached to the compass an importance that its mere physical appearance did not warrant.

Jumped or Fell

Major Lufbery did not fall from his plane. Shortly after the fatal shots from the giant German "flying tank," against which Lufbery had futilely pitted his strength and prowess, crashed through the fusilage of his plane, through the hand of the American pilot, and into the gasoline tank, the heart of the machine, the plane swerved, dipped, and started to whistle down through space toward the town of Maron. After falling about 200 meters, Major Lufbery was seen to rise up in his seat and then either jump or fall from the burning plane. His body descended into a little flower garden where it lay, already shrouded in the early blooms of spring, when soldiers and citizens in the vicinity reached the scene. The plane was found some distance away from where Major Lufbery fell and according to Paul E. Garber, aeronautics head of the Smithsonian Institute, became the object of deep interest as those who were present realized that it was the machine of one of the greatest birdmen that ever flew into the skies to do battle with the Boche. Lamediately the crowd dashed to the stricken machine, still glowing red hot, and began to pry loose parts of the derelict of the air as souvenirs.

According to Mr. Garber, a private

(Turn to page 7, column 6)

Loyola Invitation Is Accepted by C. C. H. S.

For the first time in many years Indiana, which boasts the best high school basketball team of the country, had three entrants in the national Catholic interscholastic basketball tournament which got under way at Loyola University, Chicago, Tuesday afternoon, March 17th. An invitation extended Central Catholic High, Fort Wayne, by the board control, was accepted. Besides St. Simon's of Washington, who won the Indiana Catholic meet, Cathedral of Indianapolis will also represent the Hoosier state. The Fort Wayne Purple Basketeers are slated to meet St. Wenceslaus of Cedar Rapids, Ia., in the first round at 2:00 o'clock Thursday afternoon, and must compete against a field of thirty-two teams, representing every section of the country, to capture the title which was won last year by De La Salle of Chicago.

D. of I. Official, Also Legal Adviser, Dead

Miss Charlotte Kennedy, of Naugatuck, Conn., honorary member of the national board of the Daughters of Isabella, one of the incorporators of the organization and first regent of Russell Circle, initial Circle of the D. of I., died suddenly on March 14th of cerebral hemorrhage. On the same date, Charles C. Roberts, prominent New Haven, Conn., attorney, and for twenty-five years legal adviser to the Daughters of Isabella, succumbed at his home. Announcements of the deaths were received in Fort Wayne by Mrs. Marie Klotz, national director of the D. of I. Miss Kennedy was known in Fort Wayne, having visited here when the national convention was held in this city. The announcement of her death, as also that of Attorney Roberts, will be learned with regret by the membership.

ABSOLUTE CLEANLINESS OF MANUFACTURE is one reason *why*...

There's a difference in Bread

Purity of ingredients—*No substitutes* is another reason *why*

There's a difference in Bread

No chemical bleach in the flour is still another reason *why*

There's a difference in Bread

Shower baths and clean, fresh linen for employes assures you

There's a difference in Bread

HOLSUM and its widespread popularity proves

There's a difference in Bread

Cheap bread may easily cheat you.
Don't say Bread, say HOLSUM.

THE SLICED or UNSLICED
HOLSUM
BAKERS

The CATHOLIC WORLD Through The CAMERA

Honored Memory of St. Patrick

His Excellency the Most Rev. Paschal Robinson, O. F. M., Papal Nuncio to Ireland and at one time at the Catholic University of America, Washington, D. C., is shown taking part in the 1930 pilgrimage to Croagh Patrick on the summit of which St. Patrick spent forty days in prayer and fasting, fifteen centuries ago. His Excellency was undaunted by the damp weather and uncertain footing which at times made the ascent most arduous. Behind the Papal Nuncio is the Most Rev. Thomas P. Gilmartin, Archbishop of Tuam. The statue of St. Patrick in the background tells the pilgrim that he has accomplished about three-quarters of the climb to the summit. Croagh Patrick, which is situated on the southern shore of Clew Bay, about five miles from Westport, County Mayo, is about 2,500 feet high.

Most Valuable

This monstrance, in the Lewis Chapel at the Prague, is perhaps the most valuable in the world. It is of solid gold and contains 6,580 diamonds.

CHICAGO.—Prominent among the 29 Americans recently created knights of the Order of Malta by the sovereign council of the order in Rome was Lawrence A. Downs of this city, president of the Illinois Central Railroad. Downs is one of the eight Catholic railroad presidents of the United States and is the first to be honored with membership in this organization, which traces its origin back to the days of the Crusades and beyond. His railroad activities have been carried on throughout the mid-west and south.

L. A. DOWNS

St. Patrick's Relics

One of the extremely rare relics of St. Patrick, the Apostle of Ireland, is St. Patrick's Bell, seen at the left. To the right is the Shrine of St. Patrick's Bell, a rich and beautiful repository in which the bell was placed about 1100 A. D. The bell is of iron, riveted at the sides and bronzed outside and inside. Both the bell and the shrine are preserved in the National Museum, Dublin.

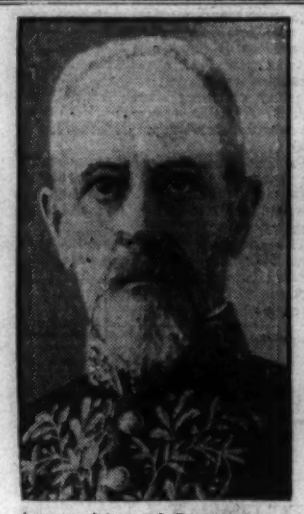

A new picture of Commendatore Camillus Serafini, Governor of Vatican City, in uniform. Commendatore Serafini assumed the duties of Governor of the Papal State soon after the signing of the Lateran Treaty and Concordat two years ago.

Seminary Wrecked by Earthquake

Nine persons—two priests and seven scholastics of the Society of Mary—were instantly killed when the chapel of St. Mary's Seminary, Greenmeadow, shown above, was wrecked in the earthquake which struck the Hawkes Bay district in the North Island of New Zealand, recently. Many others were injured. The chapel was wrecked while members of the community were present for exercises of the year's opening retreat. This is one of the first pictures to arrive in this county showing the disastrous effect of the earthquake.

Dumb Dora—I was awfully lucky at the party last night.

Mamma—In what way, dear?

Dumb Dora—We played a game in which the men either had to kiss a girl or forfeit a box of chocolates. I got 10 boxes.

Marvin tells of seeing a pickaninny on a curb in Birmingham with a large uneaten section of a huge watermelon.

"What's the matter, son," he inquired, "too much watermelon?"

"No, sah," was the reply. "Not enough niggah."

A Personal Note From the Pen of STEVE WEBER

IN OTHER WORDS INSURE

The WEBER INSURANCE AGENCY INC.
A-5151 132 E. BERRY ST.

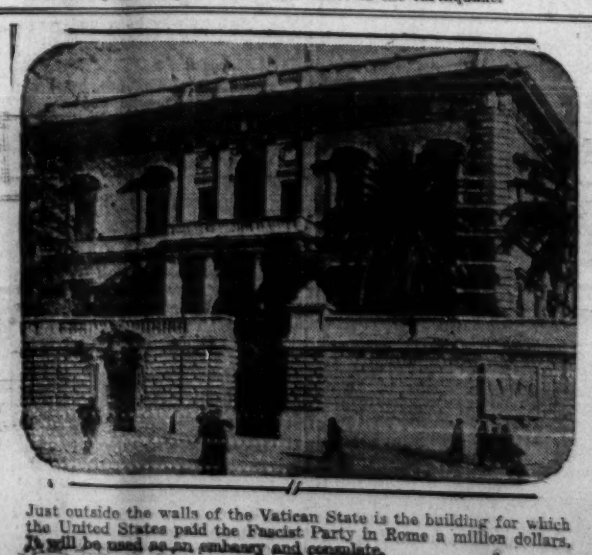

Just outside the walls of the Vatican State is the building for which the United States paid the Fascist Party in Rome a million dollars. It will be used as an embassy and consulate.

KIDDIES FROM DAIRYLAND STORYBOOK

YOUNG PATRICK started out so fine
To celebrate St. Patrick's Day.
"Here is a drink that's fine," said he,
"This FRESH PURE MILK for me."

Our Seal-Kapped Milk the Safest Milk in Fort Wayne

Pleasant Hill Dairy Co.
PHONE H1311 - 2220 HOLTON AVE